PRODUCT INTRODUCTION

Stocked Classical Office Chair

ITEM	DESCRIPTION	
Upholstery	High quality Pu and pvc cushion	
Castor	*	
Gaslift	*	
Mechanism	*	
Foam	±40kgs density original foam	
Plywood	Plywood seat & back	
Armrest	OAK Armrest	
Lumbar support	*	
Base	Wood base	
Headrest	*	
Footrest	*	
Size/cm	Total Width	67
	Total Depth	65
	Total Height	115
	Seat Width	52
	Seat Depth	50
	Seat Height	45
	Arm Width	8
Package	4pcs/ctn	
CBM	0.23/pc	
Loading Qty/pcs	20GP	40HQ
	120-140	290-310

PARTS REFERENCE

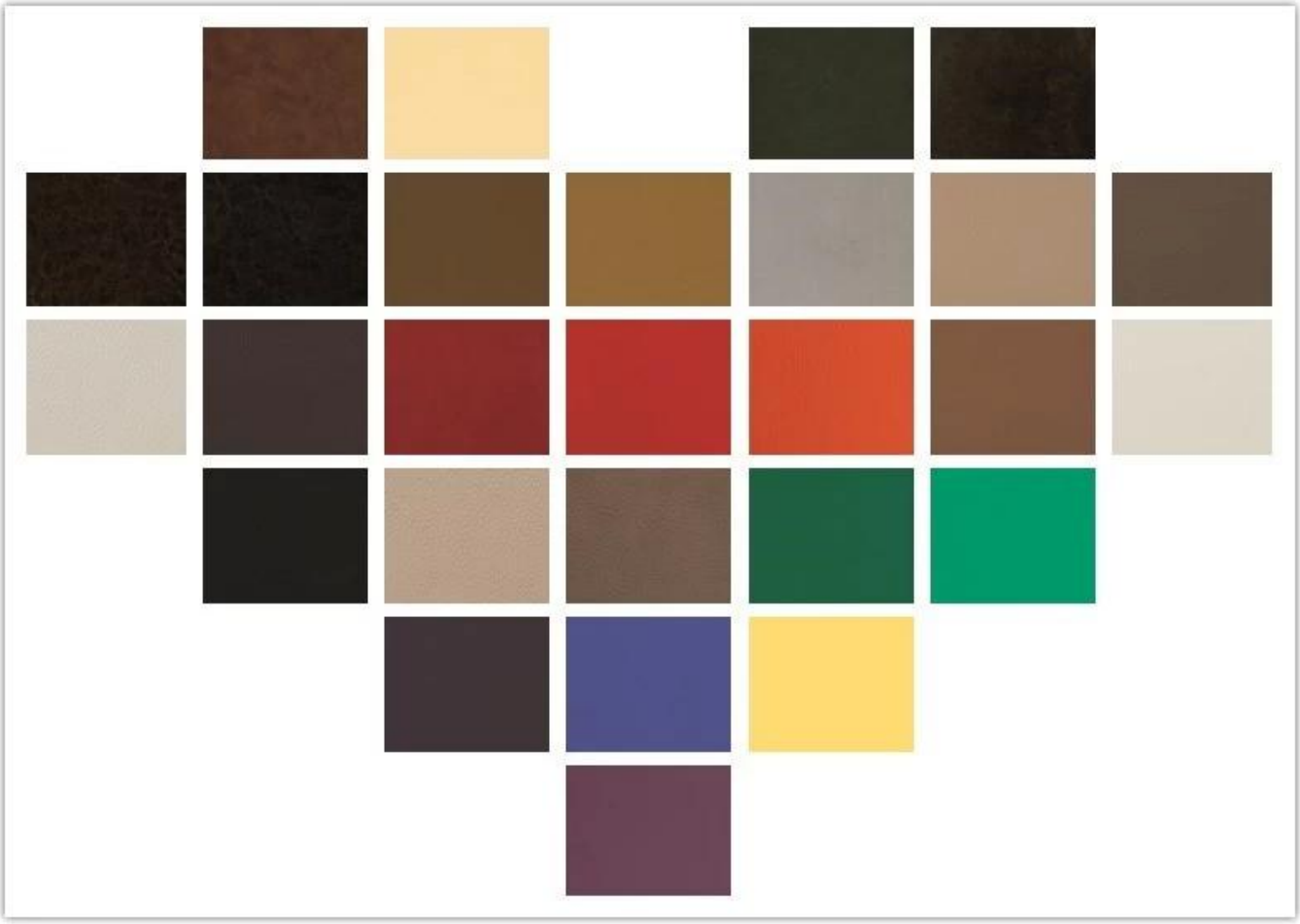

WORKSHOP

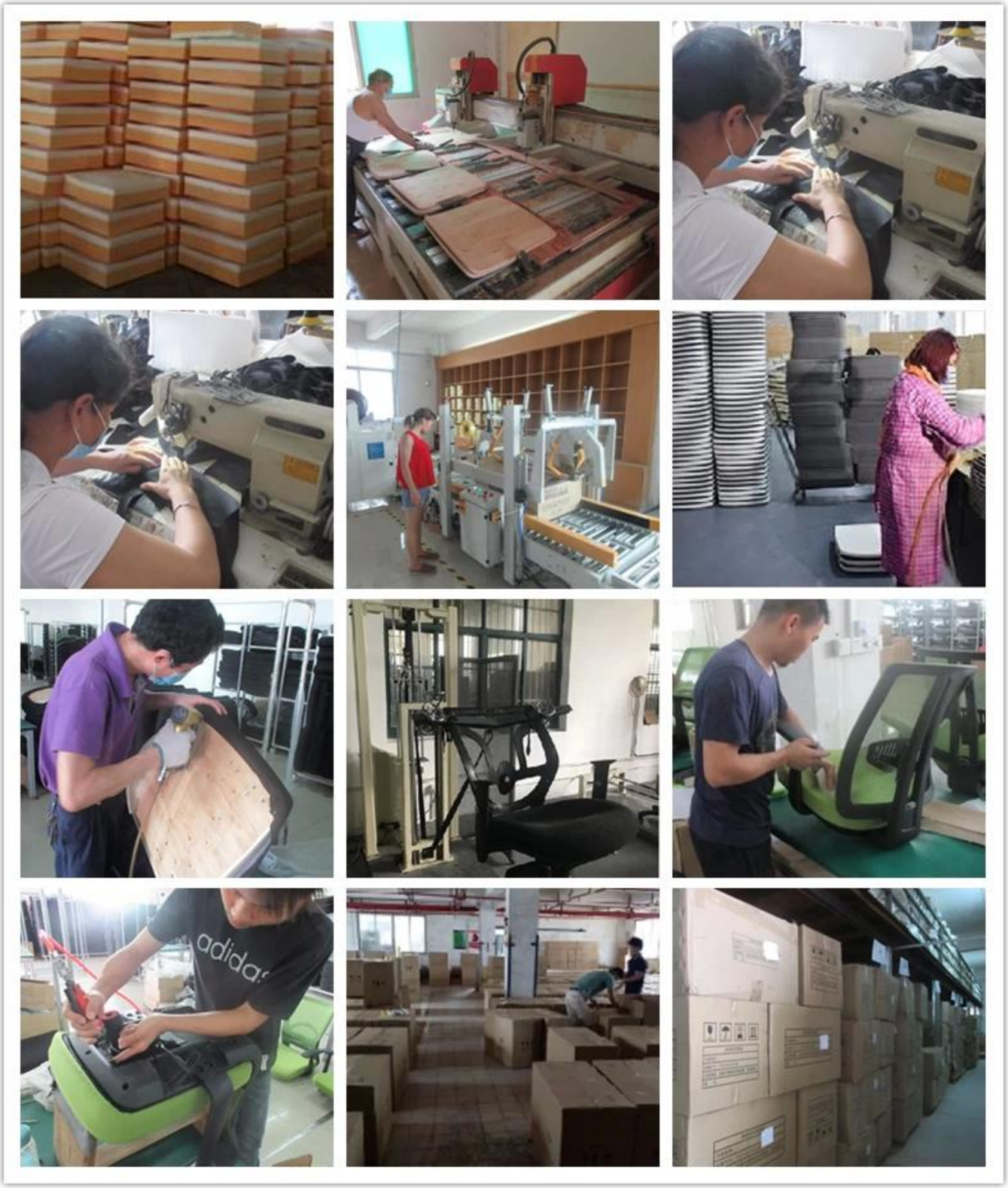

ENGINEERING CASE

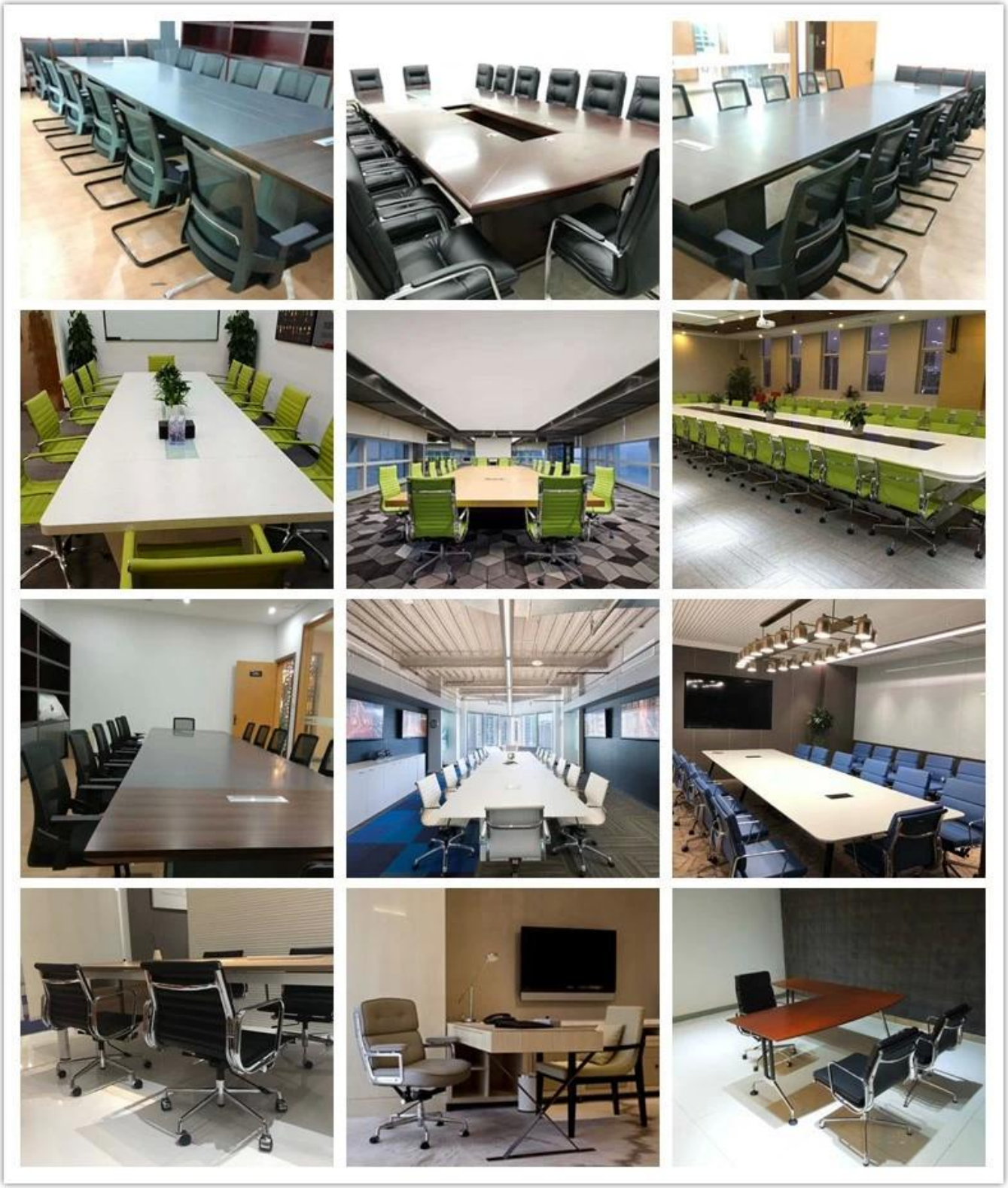

OUR PHOTOS

CERTIFICATE

SHIPPING

A. Depends on your qty and requirement of order ,

15-25 work days for 1*40HQ container, 15-35 days for 2*40HQ and so on.....

B. EX works, FOB shenzhen, CIF, C&F ,LC and so on ,

delivery terms discuss with salesman.

OUR SERVICE

A. Own complete supply chain.

B. 100% quality guaranteed.

C. Reasonable price.

D. Products are in various style.

E. Good performance for delivery.

F. Adequate inventory(components).

Best after-sale service:If it appear any quality complaints and disputes,we will establish of product information feedback system,establish service files,responsible for the quality of the accident identified and deal with our client .

FAQ

Q1:Can we have your sample?

A:Sure.Sample are available for each model.They can be ready in 7-15days upon receipt of payment.

Q2:Can you give us discount?

A:Discount is negotiable for large quantity.

Q3:Can you give warranty of your products?

A:Yes,we extend a 100% satisfaction guarantee on all items.We may give the warranty 5 years.

Q4:Are you manufacturer or trading company?

A:We are professional manufacturer for more than 10 years in furniture industry.

Q5:How about the payment terms?

A:We accept advance T/T(30% deposit before produce, 70% balance before delivery), other requirement pls discuss with salesman.

CONTACT US

Manager : Rachel

Whatsapp/Wechat:

0086-13590681820

E-mail:

rachel@new-city.cn